

FRONT ELEVATION

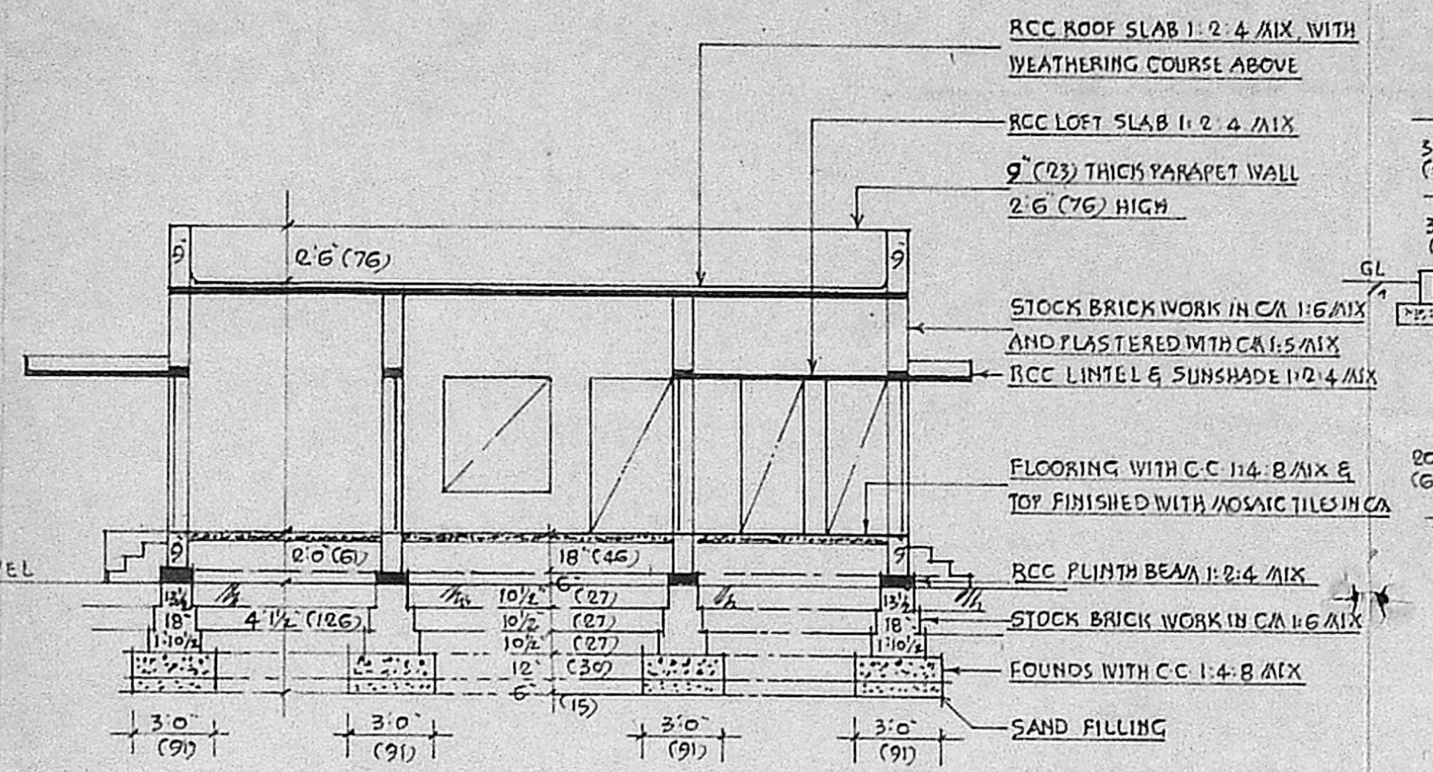

SECTION ON "AA"

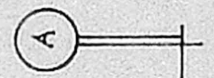
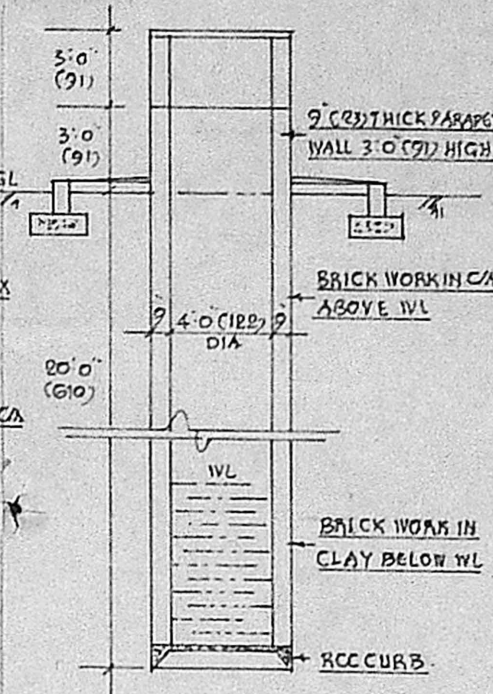

SECTION OF 4'0" (122) DIA. WELL

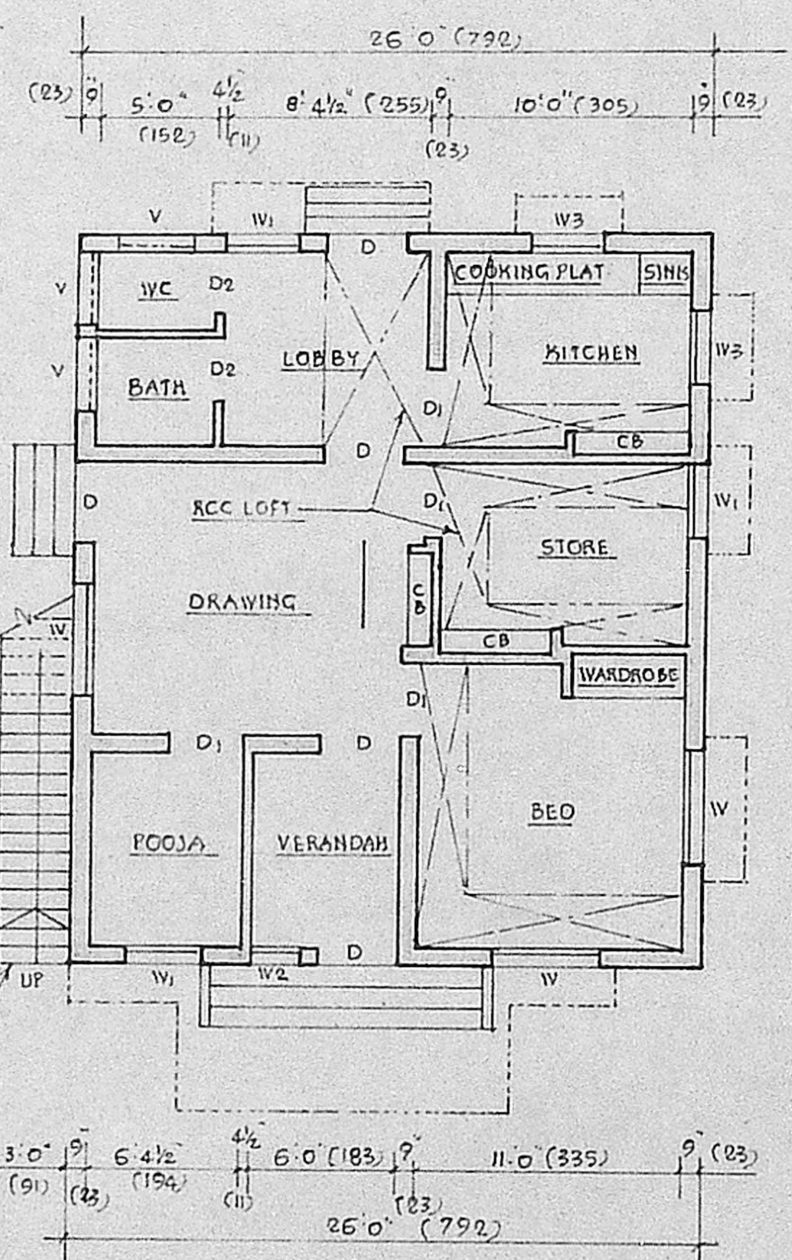

PLAN

SITE PLAN - SCALE 1" = 33'0" (1:400)

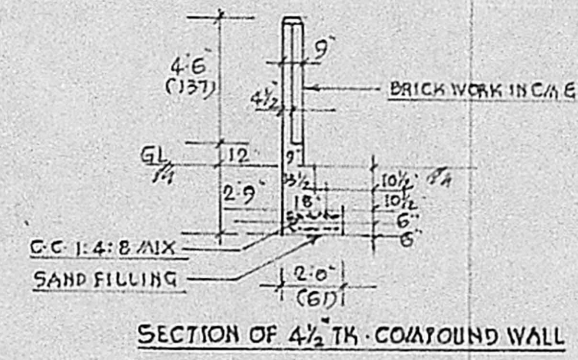
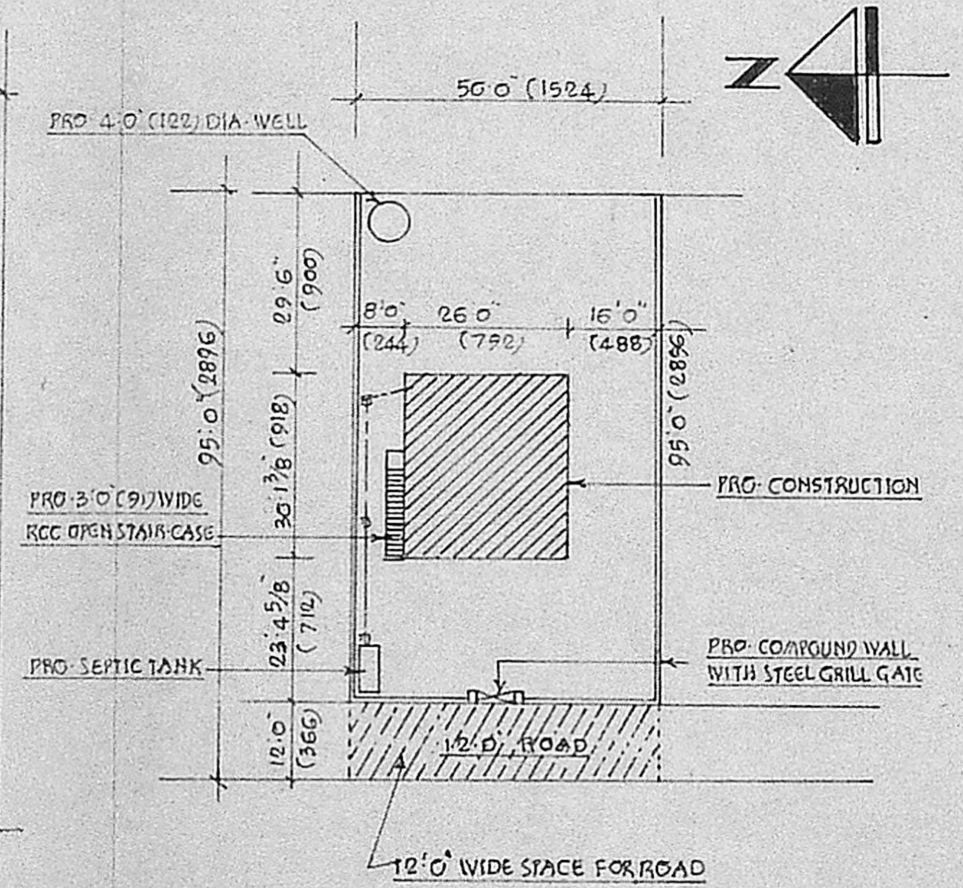

SECTION OF 4 1/2" TH. COMPOUND WALL

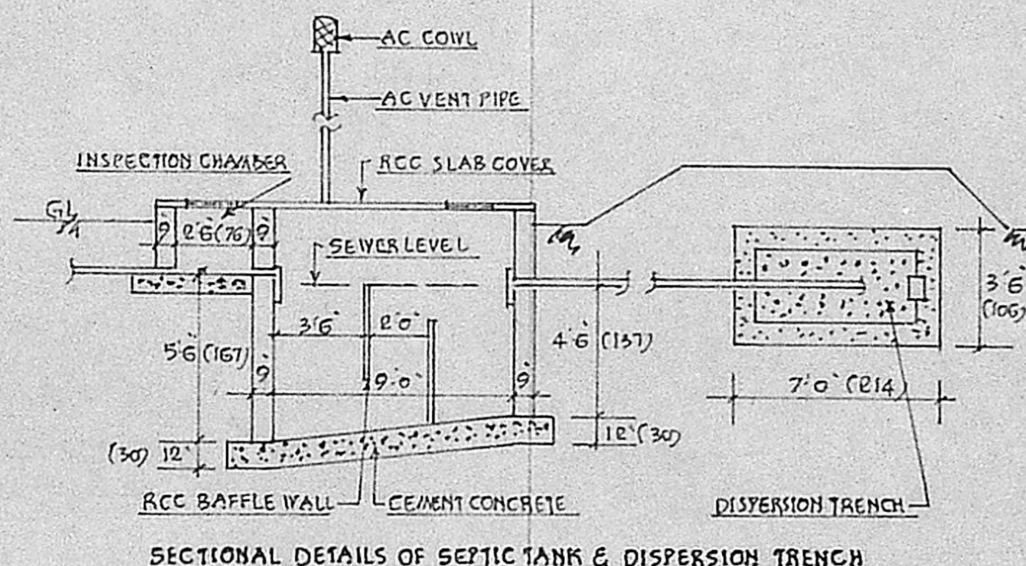

PROPOSED CONSTRUCTION OF A RESIDENTIAL BUILDING

FOR Mrs. V. DHANALAKSHMI
 M/V. CHRI. K. RAVENDRAN
 M/V. L. S. RAMESAN
 C No. A/3724/89
 PLOT No. D. S. No. 106/2 OF
 Scrutiny
 PEENCANKARANI VILLAGE
 PAKET
 SADAIPPATTALUK, CHINGLEPUT DISTRICT.
 SCALE: 1" = 8'0" (1:100)

DETAILS OF JOINERY:

| | | |
|-----|---------------|-------------------------|
| D 1 | DOOR PANELLED | 3'3" x 6'6" (100 x 200) |
| D1 | Do | 3'0" x 6'6" (91 x 200) |
| D2 | Do | 2'6" x 6'6" (76 x 200) |
| W1 | WINDOW GLAZED | 4'6" x 4'0" (137 x 122) |
| W2 | Do | 3'0" x 4'0" (91 x 122) |
| W3 | Do | 2'0" x 4'0" (61 x 122) |
| W4 | Do | 3'0" x 3'0" (91 x 91) |
| CB | CUPBOARD | 4'6" x 6'6" (137 x 200) |
| W5 | WARDROBE | 4'6" x 6'6" (137 x 200) |
| W6 | WINDOW GLAZED | 3'0" x 2'0" (91 x 61) |

Planning Permit No. ...
APPROVED
 Subject to the conditions in this office letter
 No. A/3724/89 Dt. 10/5/89
 FOR MEMBER SECRETARY
 MADRAS METROPOLITAN
 DEVELOPMENT AUTHORITY

1. MEASUREMENTS IN BRACKETS ARE METRIC (CENTI-METRES)
2. AREA OF THE SITE UNDER REF.
3. PLINTH AREA OF PRO CONSTN. 785 SQFT (72.827 m²)

OWNER: V. Dhanalakshmi
 8/12/1988

R. Mohan Rao, D.C.L.
 LICENSED SURVEYOR
 CORPORATION OF MADRAS
 REG. NO. 14
 AMBATTUR TOWN SHIP
 ALANDUR MUNICIPALITY
 CONSULTING ENGINEER & CONTRACTOR
 Office: 15, MADLEY ROAD
 LICENSED SURVEYOR
 T. NAGAN, MADRAS - 600 017